

A pair of black-rimmed glasses is centered in the frame. The left lens is in sharp focus and displays the text 'LACF' on the top line and 'IMPACT' on the bottom line in a black, serif, all-caps font. The right lens is partially visible and out of focus. The background is a blurred eye chart with various letters and numbers. The text 'LACF IMPACT' is centered within the left lens of the glasses.

LACF IMPACT

A YEAR OUT OF FOCUS BUT NOT WITHOUT PURPOSE

2020 WAS NOT WHAT I HAD ENVISIONED

For the last several years the Luverne Area Community Foundation has finished with some great momentum, impactful grant giving and relationships with amazing donors. 2020 was set to start just like any other year. It was time to get in the chair and start doing great things together. So on went my bifocals to get started, but as we all know looking back on 2020 it certainly did not go in any way we expected.

The ideas and plans we had became blurred, as if I could not see where to go or what to do no matter what angle I tried to focus. The pandemic that seemed so far away on the coasts had now found its way into our communities and the world stopped for what seemed like a really long time.

Plans for reaching out and meeting with current and new donors – **NOPE!**

Gatherings and events to celebrate community impact – **NOPE!**

LACF was affected by the pandemic like other organizations/ businesses but in a different way.

Our business of meeting needs through financial resources was interrupted.

With the uncertainty of the pandemic donors became conservative not knowing how the next day, month or year would go. Needs in the community became greater. So as an organization that relies on donations to meet needs, we had to figure out how to respond.

From the blurriness came a vision to create a Community Crisis fund to offer emergency funds that would assist nonprofits with grants to keep their programs going and their people safe.

Marie Forloe said, “Clarity comes from taking action!”

And action we took! Thank you to those who were able to take action with us and keep people and programs going.

I can see clearly now with you!

Emily Crabtree

Luverne Area Community Foundation
Executive Director

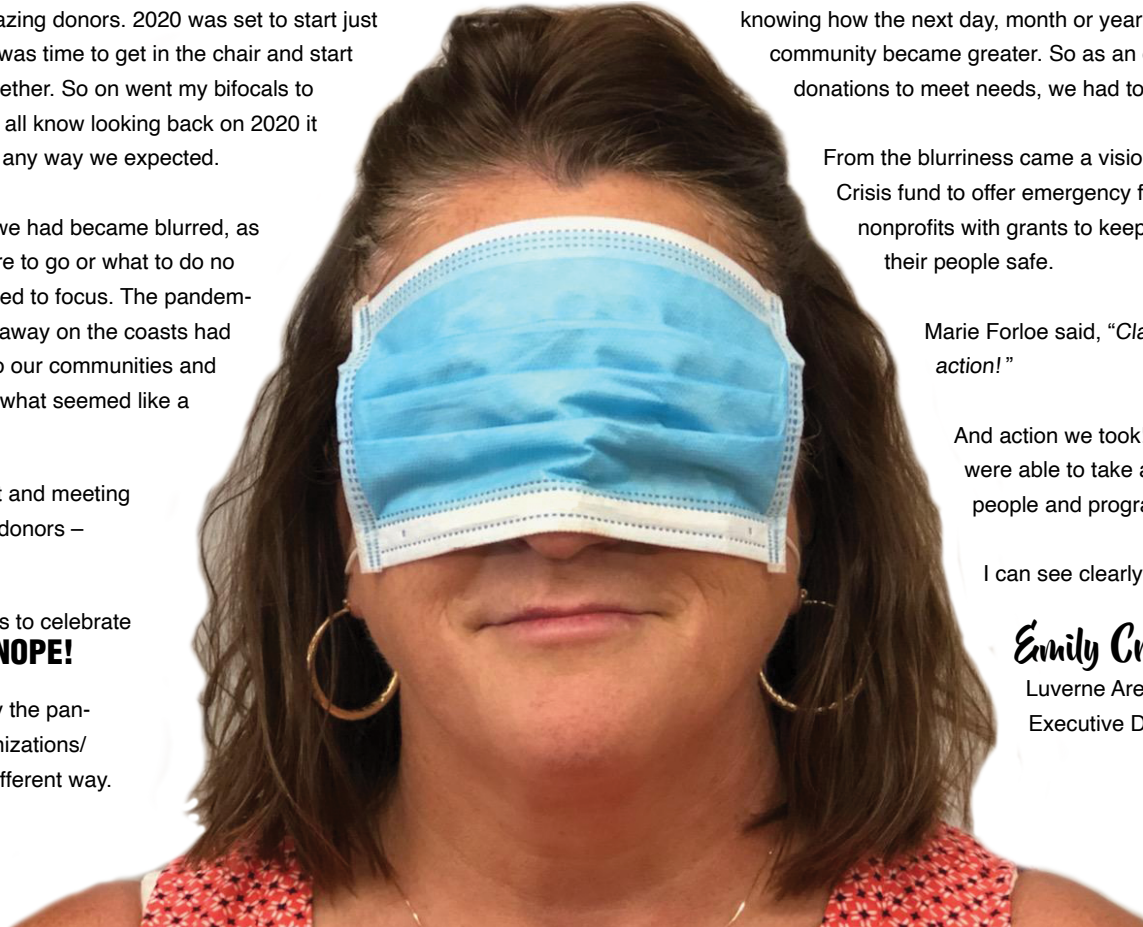

2020 Board of LACF Directors



President

Mike Engesser



Vice President

Isaac DeBoer



Treasurer

Sharla Reisch

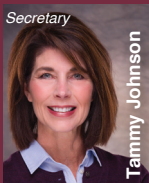

Secretary

Tammy Johnson



Mike Cox



Jim Juhl



Keith Elbers



Nancy Sandager



Kevin Thelen



Elizabeth Schear



Jeff Haubrich



Gary Overgaard

St. Paul Foundation Grant through MCF
 Scott & Peggy Adams
 Amy Feit
 Dan & Marie LaRock
 Rick & Mary Peterson
 Jody & Sharla Reisch
 Michael & Jennifer Engesser
 Melissa Bosch
 William & Nancy Frakes
 Gary & Barb Golla
 Katie Hemme
 Terry & Michelle Vajgt
 Richard & Linda Bakken
 Alvin Boomgaarden
 Tom & Sue Brakke
 Annabelle Frakes
 Greg & Joanne Gabrielson
 Eugene & Janet Marshall
 Barb Oldre
 Joseph & Cheryl Roberts
 Tom & Nan Skattum
 Dolly Talbert
 Arlene Bendix
 Esther Frakes Spease
 Mike & Pam Haakenson
 Johnson & Laurie Johnson
 Larry & Jane Lanphere
 Bill Martin
 Rodger & Dianne Ossenfort
 Jerry & Delaine Jensen
 Betty Mann
 Professional Ag Marketing, Inc
 Pat and Kim Vontersch
 Quality Printing / Mark and Annie Opitz
 Connie Wieneke
 Arla Bakken
 Katharyn Vollmer
 Adam Geraets
 Bill Korth
 William & Esther Beimers
 Judy Stroh
 Everett & Jan Brandenburg
 Presbyterian Deacons Fund
 Susan Skattum
 Tim & Connie Connell
 Geronimo Energy LLC
 Dave & Linda Iverson
 Network for Good Network
 Luverne Farm Store Luverne
 Pat & Katie Baustian
 Joshua & Emily Crabtree
 Don & Lisa Dinger
 Isaac DeBoer



TAKING ACTION

Evolution of the Community Crisis Fund/New Grant Impact Funding



When you don't know how to overcome an issue like a pandemic and you are in the business of helping and sustaining others you **start by looking for grants.**

- The Minnesota Council of Foundations in partnership with the St. Paul Foundation opened Covid-19 crisis grant funding to community foundations throughout Minnesota.
- The Luverne Area Community Foundation wrote and received a grant for \$20,000 to give support to areas of our county that had need.



Educate the community on the needs and new funds that will offer emergency grants to local organizations.

- Community responds with \$56,000 in gifts!



Spread the word to local nonprofits that have a Covid-19 based need to apply for immediate grant funding

- 13 nonprofit organizations received funding to help keep their programs open, safe and void from financial hardship due to Covid-19.



When you can do nothing else – **show gratitude!**

- Created Signs of Gratitude yard signs with the help of Quality Printing. For every sign purchased a donation went to Community Crisis Fund.
- Over 100 signs thanking essential workers and healthcare heroes were purchased and displayed.



GROWTH! Luverne Area Community Foundation has a new opportunity to meet the needs of our communities with emergency community crisis funding.

Thank you to these donors (listed) for helping LACF respond to the needs of our community.

BUILDING THE FUTURE

THE LHS 2184 CAMPAIGN

In 2017, voters in Luverne School District 2184 overwhelmingly supported a historic \$31 million dollar school renovation and expansion project. This exciting project will be completed in 2021.

The Luverne Education Legacy Fund (LELF), formerly the Luverne School Foundation, is announcing a new opportunity for Luverne High School alumni and supporters to enhance this project and demonstrate their pride for their school through the LHS 2184 Campaign.

The LHS 2184 Campaign will provide resources over and above taxpayer dollars to ensure this once-in-a-lifetime project will be a remarkable source of pride for Luverne students, community and alumni!

You can support the following strategic areas at Luverne Public Schools.



ALUMNI
RECOGNITION



FINE ARTS



ACADEMICS



ACTIVITIES



CAMPUS
BEAUTIFICATION

Your generous gift supports continued excellence in Luverne Public Schools. As a thank you for this financial gift of \$2,184 or more (\$61 per month) donors receive a beautiful hand blown glass cardinal made by glass artist Tom Maras, LHS class of '89. It will serve as a reminder of your generosity and connection to LHS.



-INTERESTED IN JOINING THE CAMPAIGN-
www.luverneeducationlegacyfund.org

LELF President Cory Bloemendaal

507-227-2087 or coryb@buffaloridgeins.com

LACF Executive Director Emily Crabtree

507-227-6841 or emily@luvacf.org



THE SEARCH FOR A TAX VEHICLE TO ASSIST WITH BLESSED OPPORTUNITY

Presenting the Dinger Family DAF

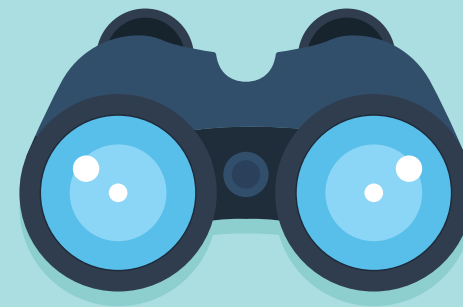

Don and Lisa Dinger have always been generous people of their time, talents and financial gifts. Hard work allowed Don the opportunity to take an early retirement in 2020 which came with a financial finish that he knew may be a tax burden come April.

The Dingers have been active friends of the Luverne Area Community Foundation so a suggestion of a tax saving vehicle was presented to them called a Donor Advised Fund (DAF). This fund allows a donor to gift a sum of money to the foundation to be used for charitable giving in the future, in return lowering their tax burden with the added source of income for the fiscal year in which it was given. Don consulted his financial planner and a charitable gift amount was set to help offset the tax burden in the months to come.



of the rest. We advise when and who we want to send gifts to from the fund. LACF has an online fund advisor portal that we access and tell them where we want to send gifts anywhere in the world” (charities must be recognized as a 501c3).

GIVE CHARITABLY NOW = IMPROVE TAX BURDEN THIS YEAR = DONATE TO CHARITIES WHEN NEEDS ARISE

The gift to LACF now sits as a charitable savings account (DAF) for future advisement.

If you asked Don and Lisa how to get started with a Donor Advised Fund (DAF) at the Luverne Area Community Foundation they would tell you it is really easy. “Emily draws up the paperwork and goes through the legality of how it works. You make your first financial commitment of \$5000 (minimum to start) and LACF takes care

option at LACF has given Don and Lisa the opportunity to create a family legacy fund that starts with them and continues through their children. The family DAF is a growth fund so the money contributed will earn interest that they will also give to their favorite charities. It is the intention of the Dingers to add money to the fund for continued tax savings each year but more importantly for the opportunity to give back to their community and teach their children and grandchildren about helping others.

The Donor Advised Fund

The LACF and its partners are about IMPACT...

In 2020 our partners made a BIG impact enhancing the lives of our friends and neighbors. Together they added the following back into our community.

\$517,700
Program Grants



\$98,900
Program Service Support



The Luverne Basketball Association strives to provide support for and opportunities to play, learn and love the game of basketball for youth and teens of Luverne.



ROCK RANCH, HILLS

Rock Ranch provides opportunities for persons to improve themselves physically, cognitively, socially and psychologically while learning the art and skills of horsemanship in a Christ filled setting.



LUVERNE ROTARY CLUB

Our mission is to enable Rotarians to advance world understanding, goodwill, and peace through the improvement of health, the support of education, and the alleviation of poverty.



ROCK COUNTY HISTORICAL SOCIETY

The mission of the Rock County Historical Society is to preserve the history of Rock County to share with generations to come. Make plans to visit the History Center on Main Street in Luverne.



MAPLEWOOD CEMETERY, LUVERNE

Established to support the ongoing care and maintenance of the Maplewood Cemetery grounds.



#LUV1LUVALL

Uniting our community to support dignity and creating opportunities for people to move out of poverty.



New Funds in 2020

Building Bridges JC
Community Crisis Fund
HBCS Fund

Luverne Education Legacy Fund/
2184 Campaign

Community Endowment Funds in

Beaver Creek, Steen, Magnolia,
Kenneth, Hardwick, Jasper, Hills

*LACF and our partners build secure,
long-term funds for growth.*



ROCK COUNTY FOODSHELF

The Rock County Food Shelf's mission is to offer 2-3 days of emergency food to eligible Rock County residents one time per month.



LUVERNE COMMUNITY ED

Stewarded by the Luverne Education Legacy Fund this fund is intended to help support the needs of the Community Education program.



COFFEY
CONTEMPORARY
ARTS

COFFEY CONTEMPORARY ARTS

CCA is a nonprofit arts exhibition and education facility. The CCA facility includes Lord Grizzly Gallery, the large open studio, and the shop workspace.

Find us online at www.Luvacf.org

BLUE MOUND AREA THEATRE- THE HISTORIC PALACE THEATRE



BMAT serves as a regional resource providing cultural experiences that enrich, entertain and educate audiences and artists. The Historic Palace Theatre, a city owned building, is operated by the BMAT board and offers live events, movies and performances by the local Green Earth Players.



HINKLY HOUSE MUSEUM

The Hinkly House museum was built in 1892 by Mr. R.B Hinkly, then the Mayor of Luverne, as a home for his family. This historic four-story, twelve-room house is furnished and decorated with period items and is faced with locally mined Sioux Quartzite.



HOSPICE OF SANFORD LUVERNE

Sanford Hospice Luverne provides quality, compassionate end-of-life care for terminally ill persons. Hospice care focuses on quality of life, comfort and dignity for patients and their families.



SANFORD HEALTH LUVERNE

Sanford Health Luverne is a vital partner in the health and well-being of the community. All dollars given to Sanford Health Luverne stay local to improve the quality of care received here. Dedicated to the work of healing.



LUVERNE CHILD GUIDE

The Luverne Child Guide Program cares for all students but has a central focus of connecting at-risk students and their families with resources in our community and school.



SANFORD HEALING GARDEN

The Healing Garden at Sanford Luverne offers a beautiful, therapeutic garden where people can relax in nature.



COMMUNITY PARTNERS





BIG BUDDIES OF ROCK COUNTY

The mission of Big Buddies of Rock County is to promote positive family and community values by mentoring children one-to-one in the hopes of enhancing their quality of life, character development and education.



ROCK COUNTY AG SOCIETY

The mission of the Rock County Agricultural Society is to bring "the farm" and "the town" together to increase exposure to, and participation in 4-H events, industrial exhibits, the arts and in programs that preserve, promote and showcase both Rock County and the region's agricultural, historical and cultural heritage.



GENERATIONS, INC.

Our mission is to promote quality of life for adult generations through services, education, and programs. Activities and games offered on Tuesdays and Thursdays from 1pm-4pm. Daily meals are served at 11:45am by Lutheran Social Services.



LUVERNE VOLLEYBALL ASSOCIATION

Our mission is to provide support for Luverne Volleyball programming, including both the Luverne School District and the Luverne JO programs.



ROCK COUNTY VETERANS FUND

Established to support organizations within our county committed to honoring the legacy of those who have served in the U.S. Armed Forces.



Southwest Crisis Center

SOUTHWEST CRISIS CENTER

The mission of the SW Crisis Center is to provide help, hope and safety to victims and survivors of domestic and sexual violence and human trafficking through supportive services.



BACKPACK PROGRAM

Program provides at-risk children with nutritious, easy to prepare foods for the week-ends. This program is staffed by volunteers and serves approximately 160 children ages pre-school to twelfth grade.



LUVERNE EDUCATION LEGACY FUND

Formerly Luverne School Foundation, was established to allow individuals and businesses to make tax-deductible donations to the school for any purpose. There are classroom grants available for staff with program needs beyond the general budget. The Foundation also supports specific school/campus projects.

WHAT YOU NEED TO KNOW ABOUT DONOR ADVISED FUNDS (DAFS)

A Donor-Advised Fund, or DAF, is a charitable giving vehicle sponsored by the LACF that allows you to make a contribution to LACF and be eligible for an immediate tax deduction. But because your account is a donor-advised fund, you advise the organization on how to grant the money out to your favorite charities over time. We have options for your DAF to be a cash or growth fund.

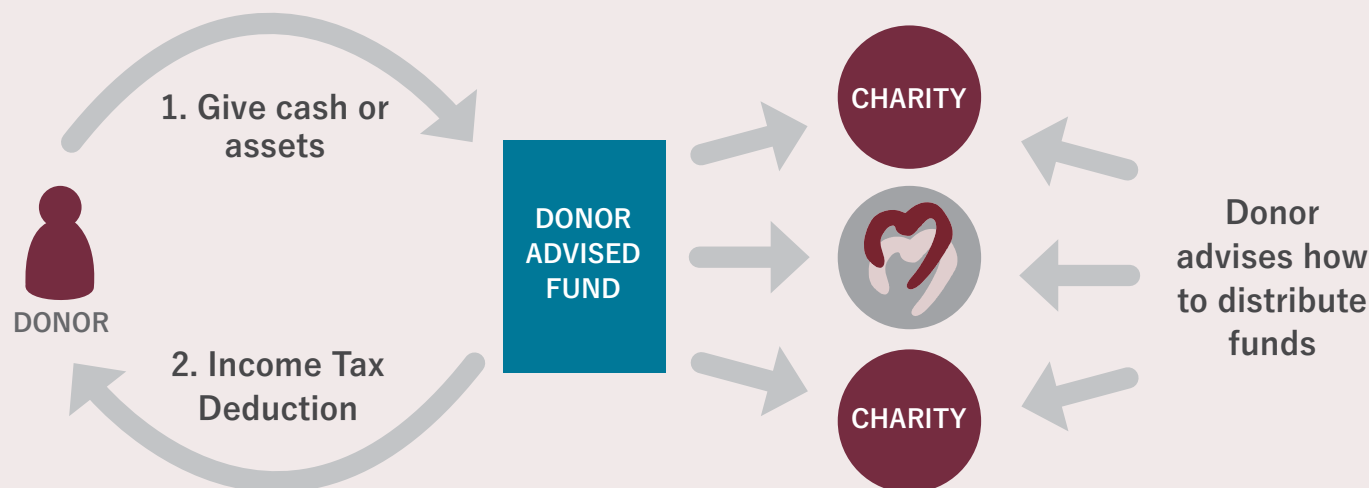

Donor Advised Funds (DAFS) offer year round grant gifting, tax relief AND advisement for gifts!

DAFS HELD AT LACF

NEW DAFS in 2020: Dinger Family DAF (Don and Lisa) and Curt and Marilyn Bloemendaal DAF

Wayne & Ann Robinson DAF
 Papik Family DAF
 Jim Juhl & Brenda Winter DAF
 Gene and Barb Ashby DAF
 Cox Family DAF
 Sanford Luverne Physician Fund
 Eric Schaap Memorial Fund

**Donor Advised
 Community Impact Gifts
 in 2020 equal**

 **\$112,369** 

Gary Overgaard & Emily Lodine Overgaard DAF

Josh and Emily Crabtree DAF
 Katie Hemme DAF
 Eric Crabtree Memorial Family Fund DAF
 LaRock Family Fund DAF
 Pamela Ehde Lais Memorial DAF
 William Frakes DAF
 Schutz DAF





LUVERNE CHAPTER DI PEO SCHOLARSHIP AT LACF

The Annual Chapter DI PEO Sponsored Scholarship(s) is awarded to a female high school senior(s) and/or a returning female student who best meet the requirements set forth by the Scholarship Committee. PEO is a Philanthropic Educational Organization where women around the world celebrate the advancement of women, educate women through scholarships and motivate women to achieve their highest aspirations.



ROUND UP FOR CHARITY

Residents of Luverne on local city utilities can opt to "Round Up" their utility bill and have the extra dollars and cents given to the Community Grant Fund.

 **\$1,355.59** Luverne Residents
Rounded Up in 2019

**Your IMPACT dollars
can be seen throughout
our community.**



HIGH SCHOOL CEO PROGRAM

Creating Entrepreneurial Opportunities is a year-long course designed to utilize partnerships that provide an overview of business development and processes. Our local business community partners with area schools to create project-based experiences. LACF is proud to be the fiscal host for this program.

COMMUNITY GRANT FUND

Acoustic Ceiling Products LLC
Amazon Smile Donor
William Bates
Patrick and Kathryn Baustian
Sam and Barb Berghorst
Jamie and Jennifer Beyer
Curt and Marilyn Bloemendaal
Keith and Rony Bosch
Tyler Bowen
Dr. John and Jeanne Bowron
Vickie Buswitz
John and Brenda Call
Michael and Cheryl Cox
Dr. Joshua and Emily Crabtree
David and Ruth Barber
Don and Lisa Dinger
Timothy and Susan Dispanet
Eileen Domagala
Mike and Jennifer Engesser
Amy Feit
FIDLAR Technologies
William and Nancy Frakes
Beth Gibson Lilja
Gary and Barb Golla
Nathan and Molly Golla

**Our Community Grant Fund is our GREATEST
NEED AND MAKES THE BIGGEST IMPACT.**

**These dollars are unrestricted and give the LACF
the most flexibility to meet the needs in the communities
in which we live.**

Be part of this great list of donors.

Terrie and Linda Gulden
Lowell and Shirley Harrison
Katie Hemme
Richard and Clarice Herman
Jerry and Mary Hoff
Ron and Cathy Honken
Dave and Linda Iverson
Rhonna Jarchow
James and Paula Jelken
Jim Juhl and Brenda Winter
Tammy Jo Johnson
Shirley Klosterbuer

Carol Kuhlman
Keith and Betty Luethje
Mary Lutmer
Keith and Velda Maine
Betty Mann
Todd and Shawn Mann
George and Carol McDonald
Gordon Mulder
Gwenlyn Mulder
Daniel and Colleen Nath
Dale and Patti Nelson
Larry and Janice Nelson

Delbert and Cora Nieuwboer
Gary Overgaard
Gary and Janine Papik
Troy and Jacqueline Pizel
Cary and Karen Radisewitz
Jody and Sharla Reisch
Amy Reuter
Cheryl Roos
Round Up Campaign
LeRoy Rust
Mike and Nancy Sandager
Lesley and Loreen Sankey
Jason and Elizabeth Schear
Harold and Lori Schmidt
Schomacker's Office Cleaning
Bradley and Susan Skattum
Mark and Lynette Springman
David and Carol Svingen
Kevin and Leigh Thelen
William and Sherri Thompson
Monte and Michele Van Dyke
Stanley and Karen Van Wattering
Darrell and LaDonna VanAartsen
Ben and Deb Vander Kooi
Bob E. Wharton
Ms. Darlene G. Woolsey



20 MEMORIALS TO THE COMMUNITY GRANT FUND IN MEMORY OF

ANNE KENNEDY
BETTY CASHIN
CHUCK FEIKEMA

CURT THORSON
DON DINGER, SR.
JOYCE WESSELS
MATT FRANKEN

PAULINE MARTIN
RYAN TOFTELAND
SHIRLEY CHRISTIANSEN

**A unique way to honor someone special or remember a loved one who has passed is
to make a gift to the foundation's Community Grant Fund in their name.**

75 Diner LLC
 Naidine Aanenson
 Gene and Deb Aanenson
 Gloria Aanenson
 Gerald A and Betty J Ackerman
 Acoustic Ceiling Products LLC
 Peggy Adams
 Adrian Plumbing
 Adrian State Bank
 Agri-Energy LLC
 Ahrendt Brothers
 Lowell and Pat Ahrendt
 Bryan and Ruth Aldrich
 Vince and Marcia Boeve Alfano
 Amazon Smile
 American Dairy
 American Federation of State County & Municipal Employee Local Union 2398
 American Legion Post #123 Auxillary
 American Reformed Church
 American Reformed Church Benevolence Fund
 American Reformed Church Sunday School Mission
 LaVonne Anderson
 Scott and Skie Anderson
 Anonymous
 Arends Farms Inc
 Donald and Cynthia Arends
 Tom and Dixie Arends
 Arp Construction LLC
 Arthur Moeller Post No. 478
 Gene and Barb Ashby
 Loren and Lucille Ask
 Marie Atkinson-Smeins
 Gary and Mavis Aukes
 Arla Bakken
 Richard and Linda Bakken
 Eunice Bartels
 William Bates
 Katie Baustian
 Patrick and Kathryn Baustian
 William and Esther Beimers
 Ben Franklin Lodge #114 AF & AM
 Arlene Bendix
 Nelson Benson Family
 Timothy and JoEllen Benson
 Sam and Barb Berghorst
 Connie Bergman
 Berkley Insurance Company/Continental Western Group
 Bethany Ladies Bethany Lutheran Church
 Bethlehem Lutheran Church Women

Angela Beyenhof
 Linda Beyenhof
 Jamie and Jennifer Beyer
 Brian J & Gail M Bielen
 Bill and Janet Preuss
 Bills Water Conditioning
 Mary Beth Binford
 Miles Birkett
 Curt and Marilyn, Bloemendaal
 Earl Blom
 Blue Mound Auto Glass
 Bobbie and Tracy Boelman
 Allen and Elaine Boeve
 Douglas and Lois Boeve
 Elaine Bolt-Petersen
 Bomgaars
 George and Corrine Bonnema
 Alvin Boomgaarden
 Keith and Roney Bosch
 Melissa Bosch
 Kenneth and Ardyth Bowen
 Tyler Bowen
 Dr. John and Jeanne Bowron
 Tom and Sue Brakke
 Everett and Jan Brandenburg
 John and Mary Brands
 Bernice A Brouwer
 Bryan Neugebauer
 Don and Lorna Bryan
 Buffalo Ridge Insurance
 Diana Buffington
 Florian and Barb Bullerman
 Greg and Janet Burger
 Betty Burmeister
 Sandy Buss
 Busse Plumbing Heating & A/C
 Vickie Buschwitz
 Merlyn and Edna Buys
 Becky Byrne
 C & B Operations DBA
 Rock County Implement
 John and Brenda Call
 Judy Callsen
 Carl's Farm Store Inc
 Michael and Lori Carlson
 Cattnach Insurance Agency Inc.
 CEO Business Class
 Dr. Tim and Carol Ceynowa
 Marie Chapin
 Dr. Stephan and Dr. Judy Chesley
 Joan Chesley
 Pamela Christensen
 Vernon and Lona Rae Christiansen
 Shirley Christianson

Donald and Alvina Christoffels
 CHS Inc
 City of Hills
 City of Luverne
 City of Steen
 Neva Clausen
 Cleveringa Construction
 Merlin and Carol Cleveringa
 Community Foundation of Greater Memphis
 Compeer Financial
 Computer Clinic
 Patrick and Bridget Connell
 Robert J and Sandra M Connell
 Terry Connell
 Tim and Connie Connell
 Shirley Connor
 Country Cupboards of Luverne Inc
 County Of Rock
 Amy Cowell
 Cox Family Fund
 Michael and Cheryl Cox
 Dr. Joshua and Emily Crabtree
 Robert and Leah Crabtree
 Blaine and Marylisa Crissman
 D.L. and J.A. Daniels
 Dahl Motors
 Kathryn L Dahl
 David and Lori Deragisch
 David and Ruth Barber
 Lisa Davis
 Marilyn DeBates
 DeBoer Chevrolet
 David and Lisa DeBoer
 Kristy K Dejevan
 Designs by Stacy LLC
 Dinger Family Donor Advised Fund
 Don and Lisa Dinger
 Michael and Denise Dirks
 Barb Dispanet
 Timothy and Susan Dispanet
 Patricia L Doherty
 Eileen Domagala
 Lyndon and Nancy Drenth
 Phyllis J Dubbe
 Daniel J. and Cori M. Duffy
 Michael and Sharon Dufkinfield
 Edgebrook Rest Center
 Douglas and Rebecca Eeten
 Katelyn Eeten
 Art and Carol Ehde
 Eisma & Eisma Law Offices
 Eitrem Property Management
 Betty Elbers
 Edwin and Iva Elbers

Michael and Barb Elbers
 Ellsworth Veterinary Clinic
 Russell and Colleen Enga
 Mike and Jennifer Engesser
 Douglas and Carla Ennenga
 Joyce Erdman
 Eric Erickson
 Keith and Joan Erickson
 Estenson Company
 Ray G and Verginia K Evans
 Family of Deanna O'Toole
 Family of Elden Reyelts
 Family of Helen Rolling
 Family of Jennie Van Essen
 Carol Farrar
 Charleen Feekes
 Melanie Jo Feikema
 Amy Feit
 Kevin and Kristi Groth Ferguson
 Fey Industries
 Fick Seed Sales
 Allen and Christine Fick
 Judy Fick
 LeRoy and Verla Fick
 Morris and Beth Fick
 FIDLAR Technologies
 First Farmers & Merchants Bank
 First Presbyterian Church
 Craig and Kimberly Fitzgerald
 Patrick and Angie Foerster
 Jami Ford
 Annabelle L. Frakes
 Esther Spease Frakes
 Marie Frakes
 William and Nancy Frakes
 Bryon and Kristi Franken
 Sandra Fuller
 G & S Sales and Services INC
 Greg and Joanne Gabrielson
 Mary Gehrke

Adam J Geraets
 Geronimo Energy LLC
 Daryl and Jackie Gertz
 Beth Gibson-Lilja
 Dennis and Barb Glad
 Charles and Carol Goehle
 Gary and Barb Golla
 Nathan and Molly Golla
 Terry and Diane Gopnerman
 Laura Goossen
 Philip and Denise Gorter
 Grace Lutheran Church
 Grace Lutheran Church Women
 Grace Lutheran Endowment Fund
 Grant and Diane Robinson
 Steve and MaryJo Graphenteen
 Yuvonne Graphenteen
 Gregory and Barbara Antoine
 Alicyn Grenz
 Bonnie Groen
 Marlyn and Faith Groen
 Gregg and Jane Gropel
 Terrie and Linda Gulden
 Timothy and Renee Guy
 Dennis and Jackie Gyberg
 Kathleen Gyberg
 Norman and Darlene Gyberg
 Mike and Pam Haakenson
 Lori Halsne



Sharon Hamm
Adam and Tracy Hansen
Elaine M Harms
Harold and Mary Tilstra Endowment
Lowell and Shirley Harrison
Eric and Cheryl Hartman
Hartquist Funeral Home
Hass-A-Stitch
James and Carol Hatting
Sharon Hawes
Hawkeye Clinic of Luverne PC
Healing Path Counseling and Wellness
Healthcare
Heartland Mutual Insurance Co.
Leroy & Kathleen Heeren
John and Cindy Heitkamp
Helen Krogmann Family
Gladys Hemme
Katie Hemme
Roger and Vicky Henderson
Adam Henning
Shanelle Henning

James and Sandi Hensley
Richard and Clarice Herman
Warren and Jeannine Rivet Herreid
William and Stephanie Heyer
Lorna Hill
Hills Stainless Steel
Jerry and Mary Hoff
Roger and Lisa Hoff
James Hoiland
Ken and Karen Hoime
HoKeness Grain and Livestock Inc
Jack and Pam Hommen
Ron and Cathy Honken
Adam and Abby Houg
Hunger Solutions Minnesota
Insurance Services
Dave and Linda Iverson
Marilyn and Audrey Jansen
Bob and Rhonna Jarchow
Lowell and Diane Jauert
Jaycox Implement Co.
James and Paula Jelken
Jerome and Delaine Jensen
Laurie Jensen
Patricia A. Jensen
Erna Jessen
Jim Juhl and Brenda Winter DAF
J. and Laurie DeWispelaere Johnson III
Tammy Jo Johnson
Bradley and Emily Jones
Joshua and Emily Crabtree DAF
Jim and Brenda Winter Juhl
K & M Concrete Construction
K.A.H.R. Foundation
Rita Kalema

Larry Kemerling
Kemp Electric
Mark Dahl and Dr. Diane Kennedy
Ralph and Diane Kershner
Ketterling Services Inc.
Carolyn Kitchenmaster
Klarenbeek & Son Rendering Inc
Marie Klarenbeek
Donna Klein
Klosterbuer & Haubrich LLP
Don and Lona Klosterbuer
Dorothy Klosterbuer
Shirley Klosterbuer
Annetta Knecht
Knights of Columbus
Pamela Konz
Harriet Kooiman
Bill and Karri Korth
Kozlowski Insurance Agency
Roger and Barb Kracht
Imogene Krogmann
Mel and Debra Kroon
Jason and Karla Kruse
Carol Kuhlman
Gary and Kim Kurtz
Kyle and Elizabeth Bryan
Darold and Helen Laabs
LaJean Lammert
Land O' Lakes Foundation
Steven and Peg Lange
George and Joan Langford
Larry and Jane Lanphere
LaRock Family DAF
Dan & Marie LaRock
Curt and Jean Laudon
LDJ Manufacturing Inc
Leroy and Shelley Van Wyhe
Lester Feed and Grain Co.
Alan and Lois Leuthold
James Leuthold
Lewis Family Drug LLC
Brenda Loosbrock
Troy and Tammy Loosbrock
Dianne Lorenzen
Keith and Betty Luethje
Donald and Jennifer Luitjens
Mark and Lisa Lundgren
Mary Lutmer
Luverne Area Chamber
Luverne Area Community Foundation
Luverne Body Shop
Luverne Brew Partners

Luverne Building Center
Luverne Chamber of Commerce
Luverne Christian Reformed Church
Luverne Class of 1977
Luverne Convention and Visitors Bureau
Luverne Downtown
Luverne Farm Store
Luverne Health & Wellness Chiropractic Clinic
Luverne Initiatives for Tomorrow
Luverne Lanes
Luverne Optimist Club
Luverne Rotary Club
Luverne Senior Citizen Club
Luverne United Methodist Church
Jeannette Lynn
Main Street Financial Services Inc
Keith and Velda Maine
Velda Maine
Glen and Dianna Malmquist
Betty Mann
Jay and Beverly Mann
Jerold Mann
Todd and Shawn Mann
Mark's Plumbing & Heating
Eugene and Janet Marshall
Bill Martin
Daniel and LuAnn Matthiesen
Charles and Dorothea Matus
McClure Electric
McClure Plumbing & Heating
George and Carol McDonald
Linda McGinty
Casey McKenzie
Elmer and Karen Menage
Merlin and Debra Wynia
Meulebroeck Taubert & Company
Michael and Molly Carboneau
Midwest Fire Equipment
Wade P-Miles
Roland and Karen Miller
Minnesota Special Liquids Inc
Minnwest Bank
Minnwest Corporation
Marcia Moeller
Mark and Tammy Moeller
Richard and Jacqueline Molitor
Jon and Amy Mollberg
Beverly R Moore
Dr. Richard and Carol Morgan

List continues on next page

List continued from previous page

David and Janet Mouw
Gordon Mulder
Gwenlyn Mulder
Daniel and Colleen Nath
Marguerite and Willy Nath
Nationsat Inc
Donna and Kathleen Park Nawrocki
NCS Waste Applicators Inc
Corey and Allison Nelson
Dale and Patti Nelson
Larry and Janice Nelson
Thomas and Megan Nelson
Tom and Martha Nelson
Tom and Vonnie Nergaard
Network for Good
New Horizon Farms & New Horizon Feeds
Judith A Newman
NextEra Energy Resources LLC
Mary Niessink
Delbert and Cora Nieuwboer
Duane and Carla Nieuwboer
Dr. Zachary and Angela Nolz
Nu Alpha
Oasis Care Home LLC
Kevin and Donna Oehlerts
Craig and Randi Oftedahl
Suanne Ohme
Barb Oldre
Bryce and Ellie Oldre
Joyce Oldre
Kyle and Sara Oldre
Larry and Barbara Olesen
Linda M Olivier
Bruce and Barbara Olson
David and Patti Olson
Esther Olson
Lorraine Olson
Joseph and Cecelia Olsrud
Mark and Annie Opitz
Rodger and Dianne Ossenfort
Elzora Ott Estate
Larry and Linda Ottoson
Gary Overgaard
Loren Overgaard
Mabel Overgaard
Palisades Lutheran Church
Papik Motors
Gary and Janine Papik
John D and Kathleen M Park
Lucas and Wendy Peters
Darrell and Loretta Petersen
James and Jean Petersen
Rick and Mary Peterson
Roger Peterson

Sean and Kristi Peterson
Margaret Pick
Pipestone County Medical Center
Troy and Jacqueline Pizel
Pizza Ranch
Presbyterian Church Women
Presbyterian Deacons Fund
Print Express
Professional Ag Marketing Inc.
Progress Study Club
Quality Printing
R & S Sales
Cary and Karen Radisewitz
David and Rebecca Ranschau
Gail and Allen Rasmussen
RE/MAX LAND AND HOME INC
Real Estate Retrievers
Robert and Judith Reese
Jody and Sharla Reisch
Randy and Mary Reisdorfer
Mike and Rosie Reker
RELYKS INC. DBA The Bluestem
Randy Remme
Richard and Adele Remme
Amy Reuter
Esther Reuter
Carol Richters
Susan Rikkers
Ripka Designs
Robert and Jeanette Lynn
Robert and Suzanne Huehn
Robert E and Cynthia J Burkel
Joseph and Cheryl Roberts
Marlyn and Karen Roberts
Wayne and Ann Robinson
Rock County Abstract & Title
Rock County Chiropractic
Rock County Red Arrow
Rock County Sportsman Club
Rock Ranch & Silver Stone Group
Rock Veterinary Clinic
Rock-Nobles Cattleman Association
Edyth Rodgers
Harold and Jodi Roemeling
Kari Roemeling
Lyle and Sharil Rollag
Rolland and Elaine Birkestrand
Ron and Lori Oseriga
Cheryl Roos
Rose Dell Township
Gene & Karen Rosenberg
Dennis and Florence Rother
Ronald and Lynnette Rother
Round Up Campaign

Dr. Nathan and Sandy Rud
Jan Rud
LeRoy Rust
Fawn M Rustand
Carole Ryden
Charlie and Dawn Sandager
Mark and Karen Sandager
Mike and Nancy Sandager
Henry and Virginia Sandbulte
Robert and Lorraine Sandbulte
Tony and Melissa Sandbulte
Sanford Health
Sanford Luverne Admissions
Sanford Luverne Medical Center
Sanford Luverne Physicians Fund
Lesley and Loreen Sankey
Pat and Helen Saum
Pat Schaefer
Elizabeth Schear
Kenneth and Nancy Scheidt
Harold and Lori Schmidt
Schomacker's Office Cleaning LLC
Charles Schriver
Schwartz Farms Inc
Melva Schwiedop
Second Harvest
Security Savings Bank
Mark and Reva Sehr
Sells Farms Ltd
Rick and Carol Serie
Sexton Family Foundation
Paul A or Diane S Sheely
Larry Sherwood
Gladys Siebenahler
Darrel and Eleanor Siebert
Sioux Valley Energy
Tom Oliver
Bradley and Susan Skattum
Susan Skattum
Tom and Nan Skattum
Skattum's Confinement and Superior
Buildings, LLC
Dan and Marie Smeins
Harlan Smith
Mike and Andrea Smith
Sandy Smith
Marie Smook
Rita Smook
William and Adrianna Sneller
Software Unlimited
Southwest Initiative Foundation
Southwest Mutual Ins. Co.
Roger Sparks
Gregory and Dianna Spath

Don and Myrna Spease
Mark and Lynette Springman
Austin Spronk
St Catherine Catholic Church
St Paul Foundation
St. John Lutheran Church
Allen and Linda Staeffler
State Farm Insurance Agency
Carl and Mary Steerman
Kathryn M Steerman
Bill and Gayle Stegemann
Craig and Anne Stegenga
Rita Sterrett
Perry and Brenda Stickling
Alan and Ruth Stoakes
Judy Stroh
Stuart and Lori Christians
Sunshine Foods
David and Carol Svingen
Jill Swenson
Shirley Swenson
SWMN CEO Business Class
Dolly Talbert
Michael J Taylor
People First Rock County
The ARC of MN SW, Inc
The Sewing Basket
Kevin and Leigh Thelen
Bill and Sherri Thompson
Frank and Pamela Thompson
Wayne and Mary Thompson
Dr. Jennifer and Troy Thone
Jeffery Thorson
Myles Tieszen
Tinklenberg Lumber
Jill Toering
Doris R Tofteland
Total Card Inc
Kristan and Thomas Tott
Tree-Tech Inc.
Leroy and Suann Tweet
Becky Uilk
Buck and Signe Underwood
United Community Action Partnership
United Methodist Church
V & M Grocery & Lock
Terry and Michelle Vajgt
Verlyn and Susan Van Batavia
Claude Van Driel
Monte and Michele Van Dyke
Ruth Van Westen
Stanley and Karen Van Wattering
Darrell and LaDonna VanAartsen
Nancy VandeBerg

Ben and Deb Vander Kooi
James Vanderberg
Janice Vaneck
Doug and Brenda Vanpeurseem
Frances Veldkamp
Twila and Gene Versteeg
Viking Electric
Virgil and Sarah Rylaarsdam
Vis and VanDyken Drainage, LLC
Luverne Family Dental Vis Werks LTD
David and Anissa Vis
Lonna Vis
Phil and Louella Voigt
Kathryn Vollmer
J.J. and Amy VonHoltum
Pat and Kim Vontersch
Kenneth and Phyllis Vos
Voss Lumber
Jon Voss
W & N Construction
Waddell & Reed Investments
Michael Wagley
Matthew and Jill Wagner
Robert and Shirley Walraven
David and Beverly Wessels
Douglas and Virginia Wessels
Gertrude Wessels
Todd and Brenda Wessels
Sheila Westfield
Lee and Casey Westphal
Bob E. Wharton
Connie Wieneke
Jerre Wiertzema
Thomas Wiertzema
Jane Wildung Lanphere
James and Jill Willers
Mark and Karen Willers
Bill Martin
John Williams
Stanley and Karen Williamson
Wilson Manufacturing Co
Sandra Wissink
Michael W Wolter
Dr. Nicole and Kyle Woodley
Jeanne Woodley
Jesse and Natilee Woodley
Woodstock Communications
Darlene G. Woolsey
Wyffels Hybrids
Lois Young
Tara Zewiske
Robert and Sharon Zinnel
Zion Lutheran Church
Zion Lutheran Womens Missionary League

COMMUNITY GRANT FUND

THE “CORNEA”

OF THE

LUVERNE FOUNDATION

IMPACTS GRANTS

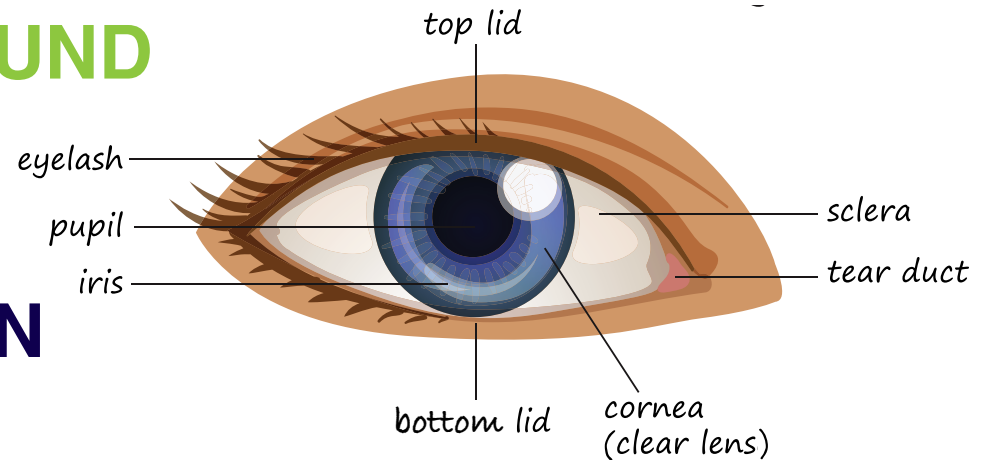

In a year where gathering and celebrating with others for a common good was impossible we had to come up with a new idea for our annual fundraiser for the Community Grant Fund. In years past it came in the form of a concert at the Palace Theatre supported by donors of the foundation and lovers of live music. We have had a lot of fun raising money this way, but now we had to think differently.



This year it came in collaboration with GiveMN.org, a nonprofit organization that promotes growth in MN through generosity.

We challenged donors of LACF to participate in Give to the Max day through GiveMN. LACF set a goal of raising \$15,000 during this 2 week period in November of 2020.

With the support of the following donors we exceeded our goal by \$5000 raising \$20,000 for the Community Grant Fund – our fund of greatest flexibility in meeting area needs.



HONORING PHILANTHROPY

The giving year 2020 has been an interesting one. It is in these times that local leaders are called to respond to the needs of the community. Our 3 award winners have demonstrated outstanding call to action during this public health crisis. It is our pleasure to honor them in these areas.

2020 Outstanding Corporation or Business Award: Rock County Star Herald

This award recognizes a corporation or business that has created a culture of philanthropy with their organization and has demonstrated an outstanding commitment to philanthropy through its: 1) financial support of one or more nonprofit organizations, 2) leadership involvement, and 3) volunteer participation and commitment of its workforce in establishing a role model for other businesses in our community, specifically during the 2020 Covid-19 crisis.

The award went to the Rock County Star Herald. The Rock County Star Herald...

- Has been at the forefront of Covid-19 prevention by supporting, promoting and modeling Covid-19 protocol.
- Kept the local public informed and up to date with current Covid-19 testing results has been a priority in addition to laboriously working with state, county, city and school officials weekly to provide the public with the information they need to stay safe and help slow the spread of the virus.
 - Created a child's insert on hand washing, masks and what it means to be safe during Covid-19. It ran for 4 weeks in an attempt to educate and calm the questions our youth may have but are afraid to ask.
- Support to nonprofits and charitable giving now spreads into the private sector during this pandemic. RCHS manager Rick Peterson states, "We're no different than so many local business that step up when and if they can to help others. It's not just doing the right thing, it's more than that, it's the culture of the local businesses to do the right thing."
- Rick and his staff have supported local businesses and nonprofits with low or no cost advertising spaces during portions of our lock down period when hours were reduced and in some cases closed for extended periods of time so that businesses could find a way to keep going.
 - Early on during the pandemic the Rock County Star Herald partnered with The Luverne Area Chamber of Commerce and KQAD/



- K101 for the "Rock Solid We're in this Together" radiothon promotion that sold over \$250,000 in local gift cards that went directly to local businesses.
- The staff members at the Rock County Star Herald are involved in a whole array of different volunteer organizations, including Dollars for Scholars, Alumni News, 4-H, Palace Theatre, Rock County Pheasants Forever, Luverne Area Community Foundation, Luverne Chamber of Commerce, Community Education, Census 2020, as well as delivering Meals on Wheels.
- You will always see them first in line to role model participation in local community activities and events.

2020 Nonprofit Spotlight Award: Luverne Child Guide Program

The Nonprofit Spotlight Award Recognizes an outstanding volunteer group that has demonstrated exceptional commitment to the community through direct involvement, financial support and leadership, specifically during the 2020 Covid-19 crisis. Connie Connell launched the program in Luverne after seeing the need for connection between school and community in helping at-risk youth.

- It was not intended to run independently but rather in collaboration with other entities to work toward helping youth and families in need or at-risk.
- Now in its 20th year as a program, Lisa Dinger, the program lead, and her actively engaged board focus their work on connecting resources in the community with students and families.
- Programs such as the Backpack Program, Homework Club, Kids in the Commons, School Supply Distribution, Youth Scholarship program, Bookin Buddies, morning school greeters and a mentoring program have deep ties to the work of the Child Guide program.



- Being a part of the community is vital, especially with resources available to help. The Child Guide receives confidential referrals from staff, parents, community members, and businesses and connects those using resources from school and the community.
- The Child Guide Program is fully supported by outside funding through donations, grants and fundraisers but is housed inside the Luverne Elementary School. The school offers in kind service to the program which allows Lisa to have the best access to students and families.
- The volunteer base is strong with this program as personal connection is at the core of how Child Guide works, matching mentors and positive experiences with students.

2020 Spirit of Philanthropy Award: Pat and Kim Von Tersch

In 2020 the Spirit of Philanthropy award recognized an outstanding living person(s) with a proven record of exceptional financial generosity or volunteer leadership in Rock County. This year's award honored these actions specifically during the 2020 Covid-19 crisis. **This year we honor Pat and Kim Von Tersch, they**



- Prioritize support for charitable organizations and others, but when they started to see the effects of Covid-19 on our community their call to give was heightened.
- A concern for finite resources such as food, production agriculture and the Ag industry has been a passion. With these resources at risk it was an obvious area to stand in to help.
- The Von Tersch's feel that giving back to the community is important to help those that find themselves in a situation out of their control, especially in a year like 2020.
- They share, "We live in a community that is so willing to help others and our hope is to build upon the momentum that others have started to continue sustainable giving and support in the community."
- In the midst of the Covid pandemic they helped:
 - The Luverne Baseball Association with hand sanitizers for safe play at all levels.
 - Donated funds for oximeters to Sanford Luverne for use by Covid patients to monitor oxygen levels while home
 - Provided meat bundles to the Rock County Food shelf and as appreciation gifts to First Responders in the area.
 - Supported the 2020 senior class with graduation banners in downtown Luverne
 - Supported many local benefits and generously supported the LACF Community Crisis Fund with the offer that if more help was needed to please let them know.

2020 GRANT AWARDS

Did you know that last year LACF granted out:
\$78,466 in grant dollars to Rock County organizations
Served 5 communities
Helped 21 different nonprofit organizations

WANT TO APPLY FOR A GRANT?

Apply online at www.luvacf.org
Grants open in September and March

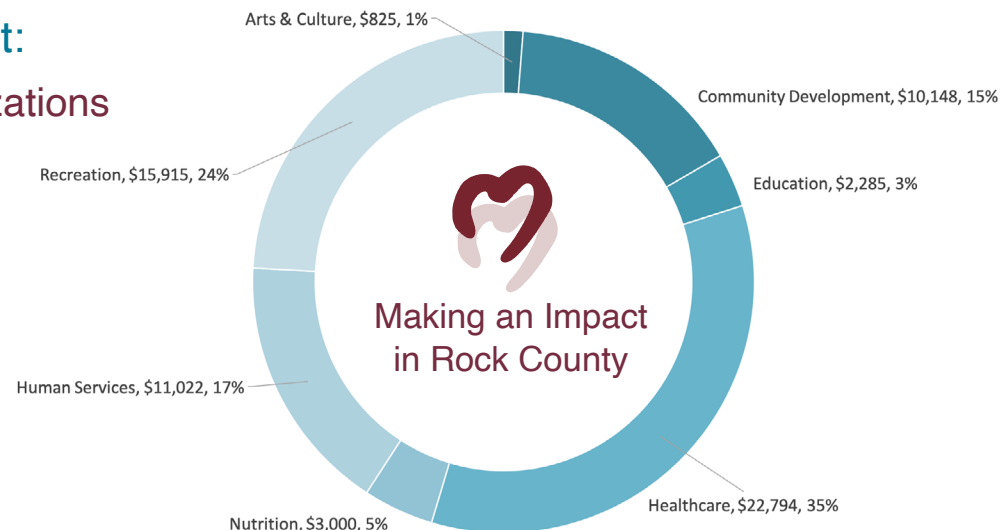

MAKING A LOCAL IMPACT

\$24,868 in Community Fund Grants

Luverne Child Guide: Youth activity scholarships
City of Magnolia: New signage
A.C.E.: Resource Brochure update
Hardwick American Legion Auxiliary: chairs for community center
Luverne Public School: Symphony trip
Luverne Hockey Club/Blue Mound Ice Arena: Arena Live Stream
Rock County Sportsman's Club: Replacement Windows
Blue Mound Area Theatre: Facility Signage
Luverne Hockey Club: updated nets for youth, HS and adult hockey games
Luverne Baseball Association: Field Prep Equipment
Southwest Youth Services (SYS): online education curriculum and technology
City of Hills: baseball field improvements
City of Beaver Creek: community splash park

\$53,598 in Community Healthcare Grants

Hills Beaver Creek School with Sanford Luverne - Flu Shot Clinic
Luverne Public School with Sanford Luverne - Flu Shot Clinic
Hills Fire Department - AED
Lutheran Social Services - Shelf Stable Meals for Seniors
Rock Ranch - Rider Lyft Assist
Sanford Luverne - Bladder Scanner
LIFT/Power of Produce - healthy eating and living program for kids
Luverne Fire Department – new face hoods and extraction gloves
Sanford Luverne – At home Meta Lab/Sleep Apnea Machine
RCO – washer and dryer for community laundry services

ROCK COUNTY
Sportsman's Club



SANFORD
HEALTH

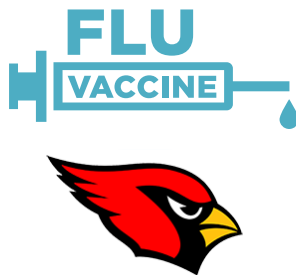
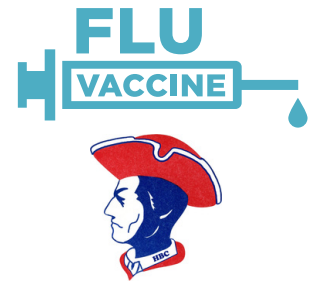



Luverne Area Community Foundation

Serving Luverne & Communities of Rock County

www.luvacf.org | 507-220-2424

PO Box 623 | 102 E. Main St. | Luverne, MN 56156

Non Profit Org.
U.S. Postage
PAID
Luverne, MN
56156
Permit No. 623



BUILDING BLOCKS FOR HEALTHY COMMUNITY FUNDS

Did you know that you can help your community build an endowment for healthy visions of the future? Luverne Area Community Foundation gives sight to all communities within the border of Rock County. To aid in our commitment we are challenging communities outside of Luverne to build an endowment that LACF will match.

You raise the first \$5000, LACF will match the 2nd \$5,000 and your community has the start of a \$10,000 endowment for future projects and needs directly related to your community. How much bigger it grows is up to your vision for community.

COMMUNITY FUND GIVING

Hills \$5000 + LACF \$5000 = \$10,000

Hardwick \$1000

Kenneth \$1000

Beaver Creek \$0

Steen \$0

Magnolia \$0

Jasper \$0

Contact Emily Crabtree to learn about how to give and how to get your community excited about supporting this opportunity.

507-220-2424 or Emily@luvacf.org